

# PLAT OF SURVEY

A PARCEL OF LAND SITUATED IN THE SOUTH HALF OF SECTION 15, TOWN 6 NORTH, RANGE 2 EAST, CENTER TOWNSHIP, WILLIAMS COUNTY, OHIO. LOCATED WITHIN THE NORTH AND EAST OF THE FIRST PRINCIPAL MERIDIAN OF THE ORIGINAL LAND SUBDIVISIONS OF OHIO.

SURVEYED FOR:  
Buckeye Golf Club Co.

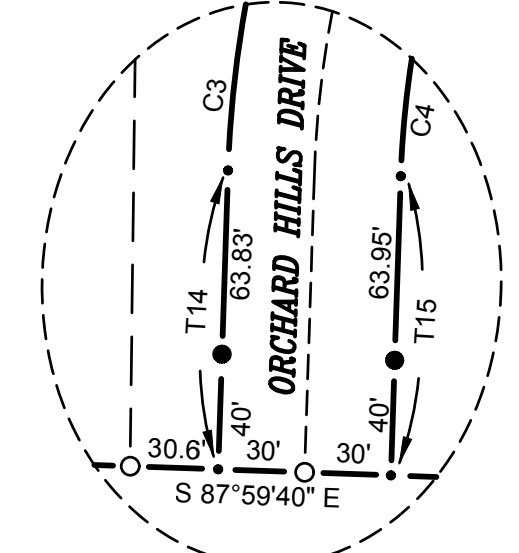
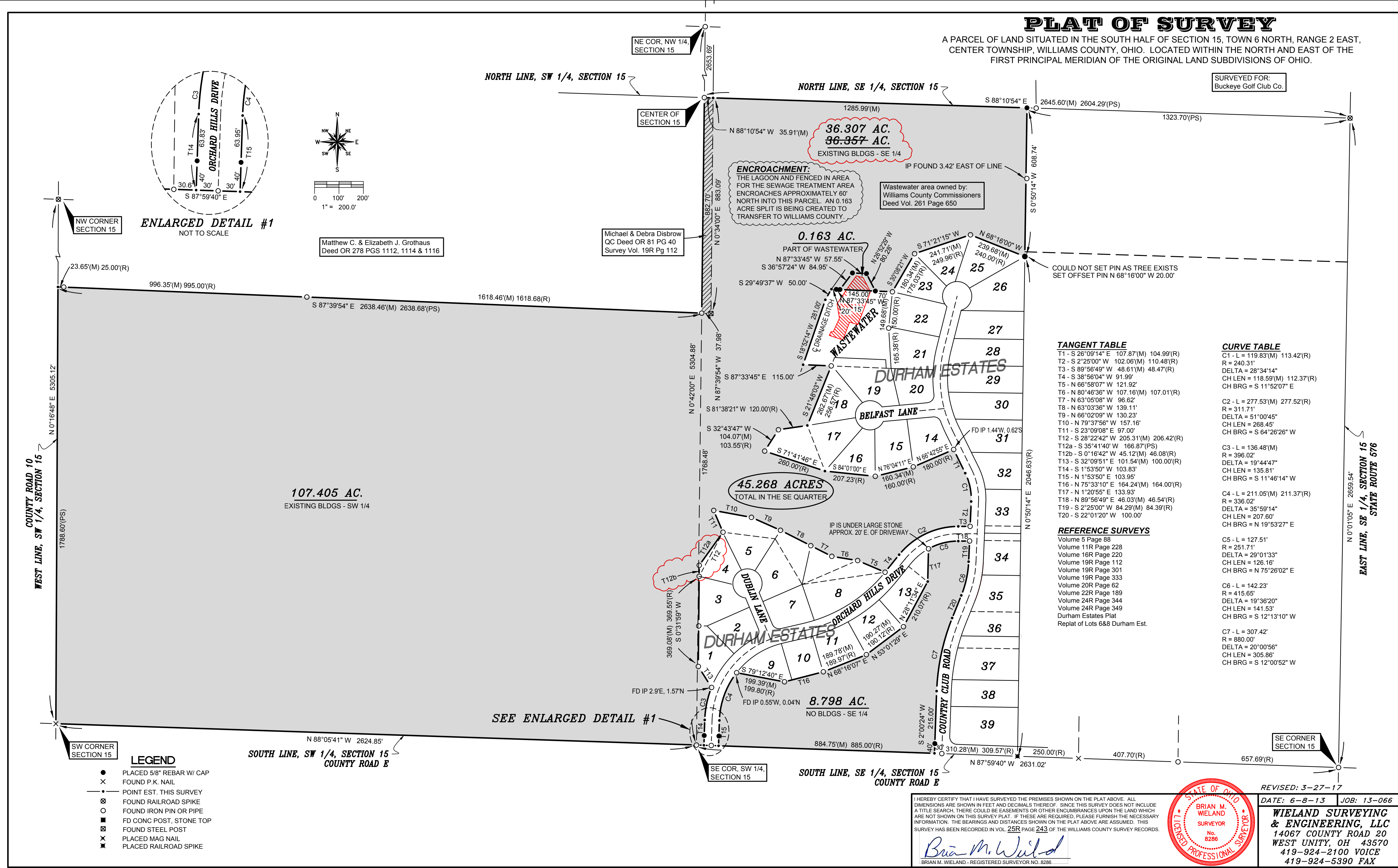

**ENLARGED DETAIL #1**  
NOT TO SCALE

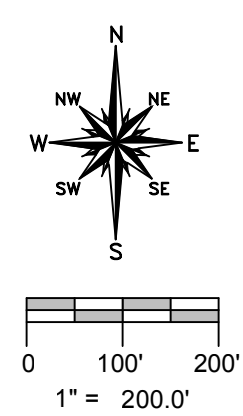

Matthew C. & Elizabeth J. Grothaus  
Deed OR 278 PGS 1112, 1114 & 1116

Michael & Debra Disbrow  
QC Deed OR 81 PG 40  
Survey Vol. 19R Pg 112

**TANGENT TABLE**

T1 - S 26°09'14" E 107.87(M) 104.99(R)
T2 - S 2°25'00" W 102.06(M) 110.48(R)
T3 - S 89°56'49" W 48.61(M) 48.47(R)
T4 - S 38°56'04" W 91.99
T5 - N 66°58'07" W 121.92
T6 - N 80°46'38" W 107.16(M) 107.01(R)
T7 - N 63°05'08" W 96.62
T8 - N 63°03'36" W 139.11
T9 - N 66°02'09" W 130.23
T10 - N 79°37'56" W 157.16
T11 - S 23°09'08" E 97.00
T12 - S 28°22'42" W 205.31(M) 206.42(R)
T12a - S 35°41'40" W 166.87(PS)
T12b - S 0°16'42" W 45.12(M) 46.08(R)
T13 - S 32°09'51" E 101.54(M) 100.00(R)
T14 - S 1°53'50" W 103.83
T15 - N 1°53'50" E 103.95
T16 - N 75°33'10" E 164.24(M) 164.00(R)
T17 - N 1°20'55" E 133.93
T18 - N 89°56'49" E 46.03(M) 46.54(R)
T19 - S 2°25'00" W 84.29(M) 84.39(R)
T20 - S 22°01'20" W 100.00

**CURVE TABLE**

C1 - L = 119.83(M) 113.42(R)
R = 240.31'
DELTA = 28°34'14"
CH LEN = 118.59(M) 112.37(R)
CH BRG = S 11°52'07" E
C2 - L = 277.53(M) 277.52(R)
R = 311.71'
DELTA = 51°00'45"
CH LEN = 268.45'
CH BRG = S 64°26'26" W
C3 - L = 136.48(M)
R = 396.02'
DELTA = 19°44'47"
CH LEN = 135.81'
CH BRG = S 11°46'14" W
C4 - L = 211.05(M) 211.37(R)
R = 336.02'
DELTA = 35°59'14"
CH LEN = 207.60'
CH BRG = N 19°53'27" E
C5 - L = 127.51'
R = 251.71'
DELTA = 29°01'33"
CH LEN = 126.16'
CH BRG = N 75°26'02" E
C6 - L = 142.23'
R = 415.65'
DELTA = 19°36'20"
CH LEN = 141.53'
CH BRG = S 12°13'10" W
C7 - L = 307.42'
R = 880.00'
DELTA = 20°00'56"
CH LEN = 305.86'
CH BRG = S 12°00'52" W

**REFERENCE SURVEYS**

Volume 5 Page 88  
Volume 11R Page 228  
Volume 16R Page 220  
Volume 19R Page 112  
Volume 19R Page 301  
Volume 19R Page 333  
Volume 20R Page 62  
Volume 22R Page 189  
Volume 24R Page 344  
Volume 24R Page 349  
Durham Estates Plat  
Replat of Lots 6&8 Durham Est.

**LEGEND**

- PLACED 5/8" REBAR W/ CAP
- × FOUND P.K. NAIL
- POINT EST. THIS SURVEY
- ⊗ FOUND RAILROAD SPIKE
- FOUND IRON PIN OR PIPE
- FD CONC POST, STONE TOP
- ⊗ FOUND STEEL POST
- × PLACED MAG NAIL
- ⊗ PLACED RAILROAD SPIKE

I HEREBY CERTIFY THAT I HAVE SURVEYED THE PREMISES SHOWN ON THE PLAT ABOVE. ALL DIMENSIONS ARE SHOWN IN FEET AND DECIMALS THEREOF. SINCE THIS SURVEY DOES NOT INCLUDE A TITLE SEARCH, THERE COULD BE EASEMENTS OR OTHER ENCUMBRANCES UPON THE LAND WHICH ARE NOT SHOWN ON THIS SURVEY PLAT. IF THESE ARE REQUIRED, PLEASE FURNISH THE NECESSARY INFORMATION. THE BEARINGS AND DISTANCES SHOWN ON THE PLAT ABOVE ARE ASSUMED. THIS SURVEY HAS BEEN RECORDED IN VOL. 25R PAGE 243 OF THE WILLIAMS COUNTY SURVEY RECORDS.

*Brian M. Wieland*  
BRIAN M. WIELAND - REGISTERED SURVEYOR NO. 8286

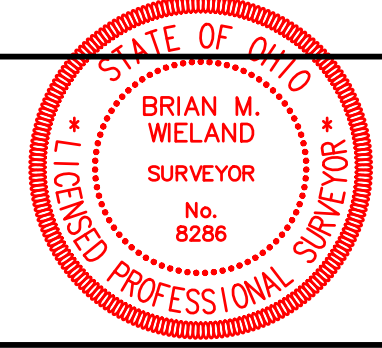

REVISED: 3-27-17  
DATE: 6-8-13 JOB: 13-066

**WIELAND SURVEYING & ENGINEERING, LLC**  
14067 COUNTY ROAD 20  
WEST UNITY, OH 43570  
419-924-2100 VOICE  
419-924-5390 FAX